

# 578 Hithergreen, Lansing, KS

*Lots of  
hardwoods  
and large  
kitchen with  
center  
island!*



Hansen Properties

Rick & Shari Hansen  
913.547.1113/1114  
[www.hansensproperties.com](http://www.hansensproperties.com)

Email:  
[Hansensproperties@yahoo.com](mailto:Hansensproperties@yahoo.com)

- **Type of Rental:** Split entry style home with approx 2200 sq feet finished.
- **Monthly Rent:** \$2050
- **Security deposit:** One month's rent
- **Pets:** Refer to Pet Policy
- **5 bedroom**, 3 UL, 2 LL
- **3 baths**, 2 on UL, 1 on LL
- **Kitchen:** Appliances include Refrigerator, electric range oven, microwave, & dishwasher.. Center island offers additional prep space and cabinetry.
- Deck off dining room
- Fireplace in LL family room.
- Washer/Dryer hook ups UL in hallway.
- Central air & heat
- **2 car garage**
- **Fenced Yard**, yes, wooden
- Lansing School District.
- Located approximately 15 min from Ft. Leavenworth.



# 578 Hithergreen, Lansing, KS

Split entry with large kitchen and center island that offers additional cabinetry and a granite top. You can access the back yard & deck from the dining room. Kitchen & Dining area are open to large living room on this level for open concept living. Hardwoods are throughout these spaces and down the hall. Bathrooms have tile floors and bedrooms are carpeted.

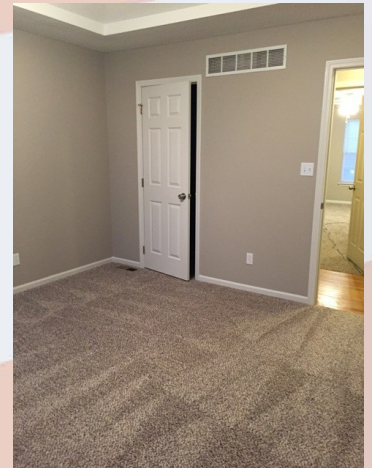
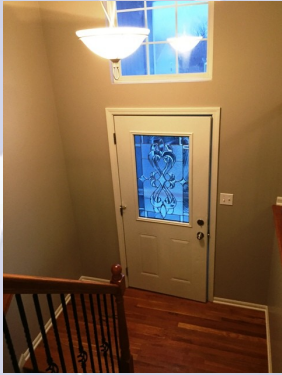



# 578 Hithergreen, Lansing, KS

Main level has laundry closet in hall plus a full bath in hall.



Master bedroom is also on main level and has tray ceiling and en suite. Master bath has a double vanity sink, stand alone tub, and private toilet room with shower.



Sketches of floor plans are for description purposes only and the actual layout may vary slightly.

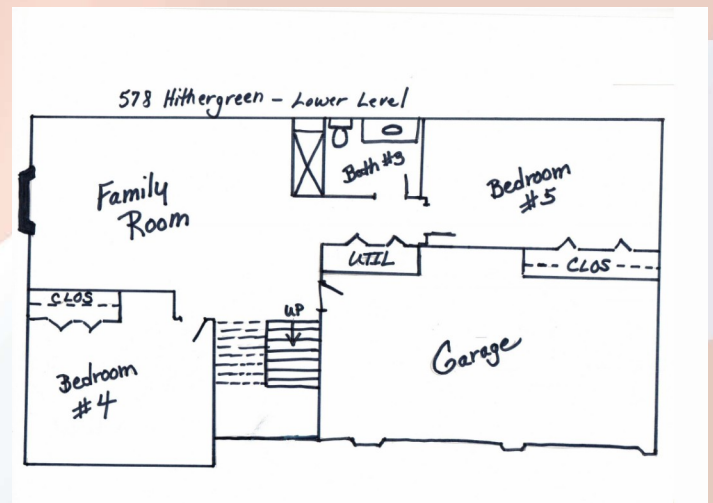
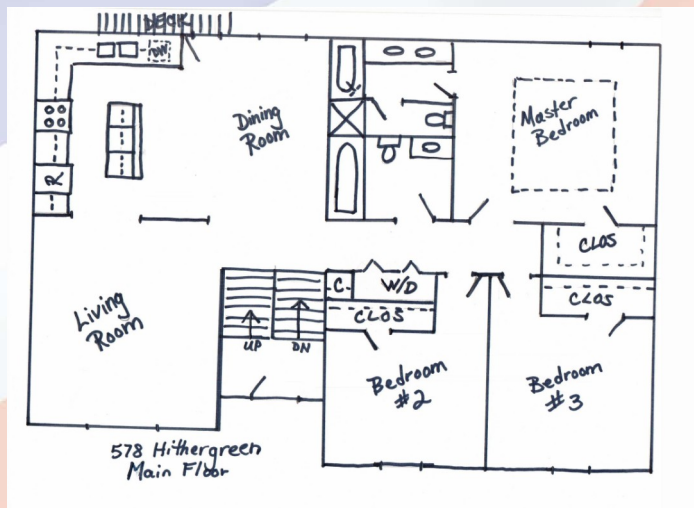

# 578 Hithergreen, Lansing, KS

Lower level has family room with fireplace, full bath, and the 4th & 5th bedrooms.

