

719 Highland Dr, Leavenworth, KS

*Highland
Pointe
Corner lot
with 3-car
Garage!*



- **Type of Rental:** Split entry style home with approx 2250 sq feet finished.
- **Monthly Rent:** \$2150
- **Security deposit:** One month's rent
- **Pets:** Refer to Pet Policy
- **4 bedroom, 3 UL, 1 LL**
- **3 baths, 2 on UL, 1 on LL.** Master bath en suite has double vanity sinks and walk in closet.
- **Kitchen:** Appliances include Refrigerator, electric range oven, microwave, & dishwasher. Peninsula with seating and additional cabinetry.
- Main floor living room with fireplace, lower level family room.
- Laundry room sits behind LL bath.
- Central air & heat
- Deck off dining room with stairs to back yard, concrete patio
- **3 car garage**
- **Fenced Yard, wooden privacy**
- Lansing School District.
- Highland Pointe Subdivision with neighborhood playground and picnic area.
- 10 min from Ft. Leavenworth.

Hansen Properties

Rick & Shari Hansen
913.547.1113/1114
www.hansensproperties.com

Email:
Hansensproperties@yahoo.com

719 Highland Dr, Leavenworth, KS

UPPER LEVEL: Open concept with large kitchen on southwest side along with dining & living room with fireplace on this side of the main level. Access to deck is off dining room. Master bedroom & master en suite located on southeast side. Master bath has double vanity sink, shower & walk in closet. Two bedrooms located above the garage area (northeast side) and hall bath are also located on this level.

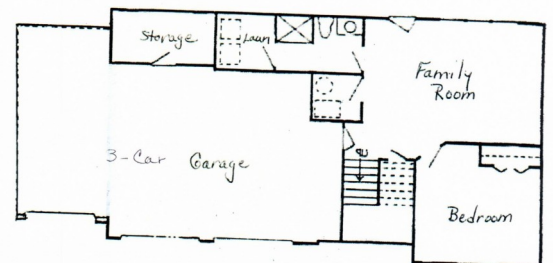
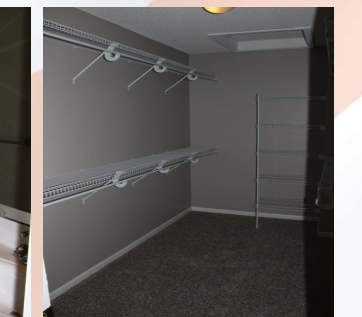
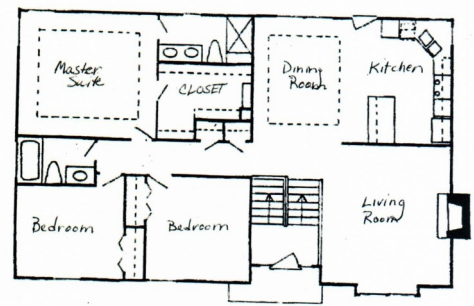
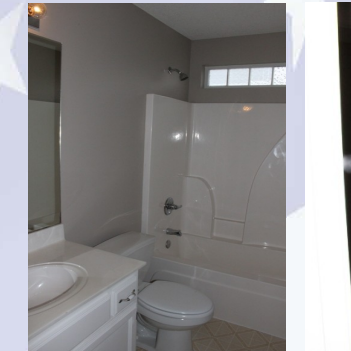

Actual homes may vary from elevation and floorplan shown

719 Highland Dr, Leavenworth, KS

LOWER LEVEL: Family room, bedroom and full bath are located on the lower level. LL also has a laundry room to the back of the full bath. There is a storage room to the front of the garage.

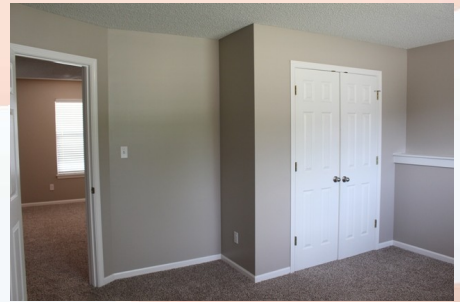

BACK YARD: Fully fenced with shadowbox style privacy fence, concrete patio, and deck which is accessible from kitchen/dining area.

