

100 N Ethel Ln, Lansing, KS

*Beautiful
home on a
large corner
lot!*



Hansen Properties

Rick & Shari Hansen
913.547.1113/1114
www.hansensproperties.com

Email:
Hansensproperties@yahoo.com

- **Type of Rental:** Multi-level style home with approx 2000 sq feet finished, full restoration in 2019.
- **Monthly Rent:** \$1950
- **Security deposit:** One month's rent
- **Pets:** Refer to Pet Policy
- **5 bedroom,** 3 UL, 2 LL
- **3 baths,** 2 on UL (master bath en suite and hall bath), plus 1 on LL next to bedrooms.
- **Kitchen:** SS & black appliances include Refrigerator, electric range oven, microwave, & dishwasher, Granite Countertops & center island with overhang for seating.
- **Main floor** living room & Ground level family room with fireplace & walk out access to back yard.
- Laundry room is located LL (inside bathroom).
- Central air & heat
- **2 car garage**
- **Fenced Yard, wooden privacy.**
- **Storage Shed,** for all your lawn equipment, etc.
- Lansing School District.
- Located close to the Elementary school on Ida, easy access to Ft. Leavenworth.

100 N Ethel Ln, Lansing, KS

MAIN LEVEL: Beautiful kitchen with granite countertops and center island, dining room, and living room are located on this level.

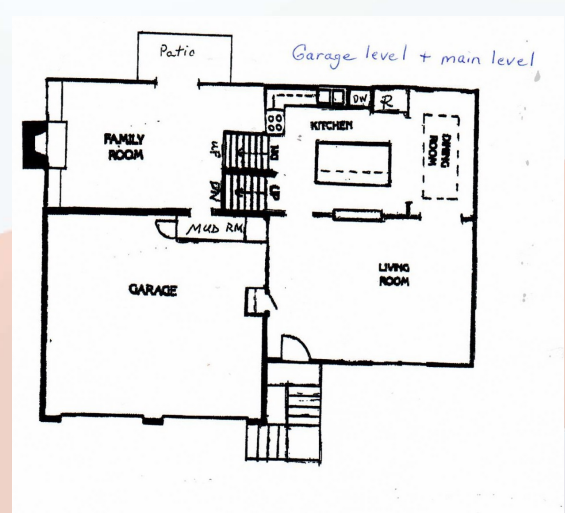

GROUND LEVEL: This is where you entered into the house from the garage. On this level you have a mud room and large family room with fireplace and builtin cabinetry. You can also access the back yard and concrete patio through the sliding glass doors on this level.



100 N Ethel Ln, Lansing, KS

UPPER LEVEL: Master bedroom & master en suite as well as two other bedrooms and a hall bath are located on South Side above garage. Master has walk in closet.

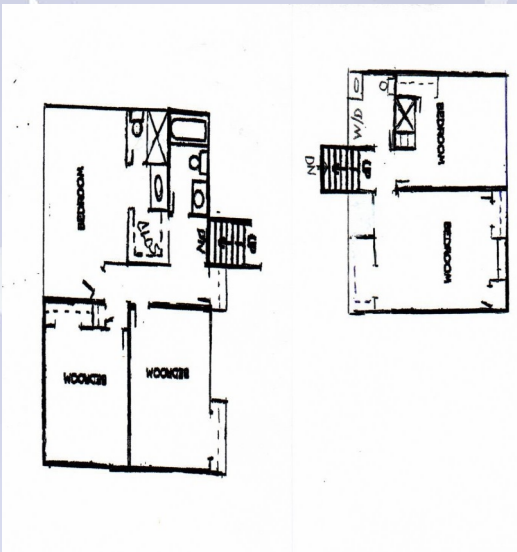

LOWER LEVEL: Two bedrooms are located on this level as well as laundry room and bath with shower.



BACK YARD: Fully fenced with shadowbox style privacy fence, concrete patio, and storage shed.

