

Wyndham on the Park
Subdivision

802 Blueberry,
Lansing, KS

*Great
Neighborhood—
quiet cul de
sac!*



Hansen Properties

Rick & Shari Hansen
913.547.1113/1114
www.hansensproperties.com

Email:
Hansensproperties@yahoo.com

- **Type of Rental:** Traditional Split entry style home with approx 2280 sq feet finished, walkout basement
 - **Monthly Rent:** \$1725
 - Security deposit (one months rent) & Pet deposit if pet approved (1/2 months rent)
 - **4 bedroom**, 3 UL, 1 LL
 - **3 baths**, 2 on UL to include master bath and hall bath, one LL with laundry area
 - **Kitchen:** Appliances include Refrigerator, Electric oven range, microwave, dishwasher.
 - **Dining** open to kitchen.
 - Main floor **living room** has gas fireplace.
 - Washer/Dryer hook ups: Laundry room LL to the back of bathroom.
 - **Central air & heat**
 - **Fenced yard**, privacy
 - **2 car garage** with work bench and storage to front.
 - Lansing School District.
- Located in Wyndham Subdivision on edge of Lansing, approximately 15 minutes from Ft. Leavenworth & 20 minutes to the Legends Shopping area/KS Speedway, etc.

802 Blueberry, Lansing, KS

MAIN LEVEL: Traditional split entry with kitchen in center as you come up the stairs. The living room is off to the front left and the dining room to the back left. A doublesided fireplace sits between the living and dining room. Three bedrooms are located on this level to include the master and master ensuite, and hall bath.



802 Blueberry, Lansing, KS

LOWER LEVEL: Family room, 4th bedroom, bath, and laundry room are located on this level. Family room walks out to back yard which is fully fenced.

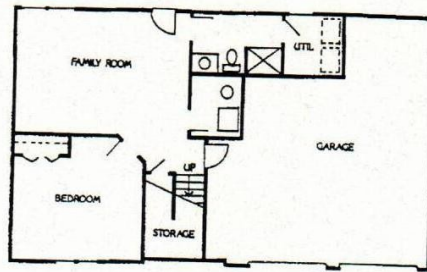
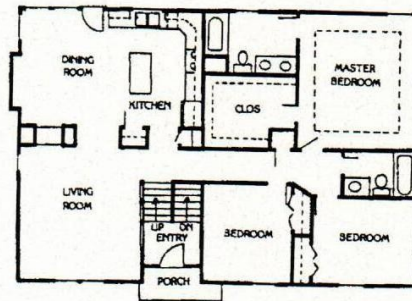

BACKYARD: Deck access is from dining room. Deck stairs lead onto a concrete patio. Fully fenced with wooden privacy fence.

Actual homes may vary from elevation and floorplan shown

