

Southwind Subdivision

3015 Girard,
Leavenworth, KS

*Great
Kitchen &
Big back
yard!*



Hansen Properties

Rick & Shari Hansen
913.547.1113/1114
www.hansensproperties.com

Email:
Hansensproperties@yahoo.com

- **Type of Rental:** Split entry style home with approx 2200 sq feet finished.
- **Monthly Rent:** \$1600
- Security deposit (one months rent) & Pet deposit if pet approved (1/2 months rent)
- **4 bedroom**, 3 UL, 1 LL
- **3 baths**, 2 on UL includes master bath en suite, 1 LL
- **Kitchen:** Appliances include Refrigerator, electric range oven, microwave, & dishwasher. Peninsula with seating and additional cabinetry.
- **Main floor living room** with fireplace, lower level family room.
- **Laundry room** sits behind LL bath.
- **Central air & heat**
- **Deck** off dining room with stairs to back yard, concrete patio
- **2 car garage**
- **Fenced Yard, wooden privacy**
- **Leavenworth School District.**
- **Southwind Subdivision** off 10th & Limit.
- **10 min** from Ft. Leavenworth.

3015 Girard, Leavenworth, KS

UPPER LEVEL: Great kitchen with peninsula, vinyl flooring that extends under dining table. Living room is spacious with fireplace. Access to deck and backyard off dining room. Master bedroom & master en suite located on this level. Master has large walk in closet. Two bedrooms located above the garage area and hall bath are also located on this level.

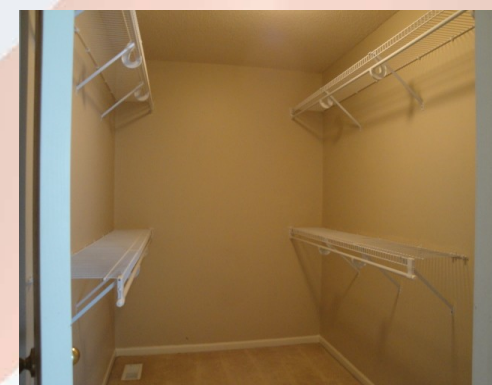

3015 Girard, Leavenworth, KS

LOWER LEVEL: Family room, bedroom and full bath are located on the lower level. LL also has a laundry room to the back of the full bath.

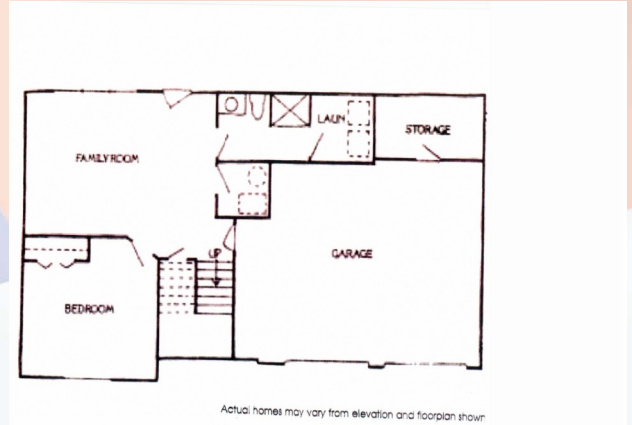
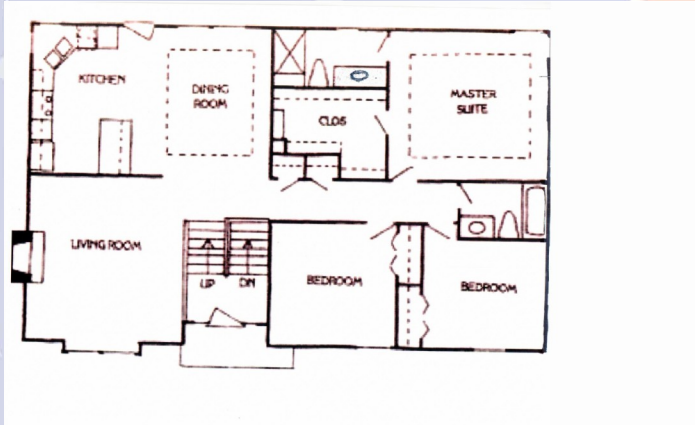
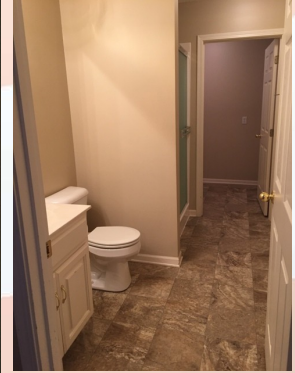

Actual homes may vary from elevation and floorplan shown.

BACK YARD: Fully fenced with shadowbox style privacy fence, concrete patio, and deck which is accessible from kitchen/dining area.

